

TEST REPORT

No. : GZMR220300730801

Date : Apr 01, 2022

Page: 1 of 5



CUSTOMER NAME: BLUEVIEW ELEC-OPTIC TECH CO., LTD
ADDRESS: NO.1000, SECTION 2, 2ND KONGGANG ROAD, SOUTHWEST AVIATION INDUSTRIAL DEVELOPMENT ZONE, CHENGDU, SICHUAN, CHINA

Sample Name : N2-6

Above information and sample(s) was/were submitted and confirmed by the client. SGS, however, assumes no responsibility to verify the accuracy, adequacy and completeness of the sample information provided by client.

SGS Ref. No. : CQ10008622

Date of Receipt : Mar 28, 2022

Testing Start Date : Mar 28, 2022

Testing End Date : Apr 01, 2022

Test result(s) : For further details, please refer to the following page(s)
(Unless otherwise stated the results shown in this test report refer only to the sample(s) tested)

Signed for
SGS-CSTC Standards Technical
Services Co., Ltd. Guangzhou Branch
Testing Center

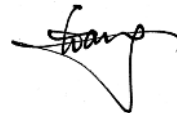

Gary Bai
Authorized signatory



Unless otherwise agreed in writing, this document is issued by the Company subject to its General Conditions of Service printed overleaf, available on request or accessible at <http://www.sgs.com/en/Terms-and-Conditions.aspx> and, for electronic format documents, subject to Terms and Conditions for Electronic Documents at <http://www.sgs.com/en/Terms-and-Conditions/Terms-e-Documents.aspx>. Attention is drawn to the limitation of liability, indemnification and jurisdiction issues defined therein. Any holder of this document is advised that information contained hereon reflects the Company's findings at the time of its intervention only and within the limits of Client's instructions, if any. The Company's sole responsibility is to its Client and this document does not exonerate parties to a transaction from exercising all their rights and obligations under the transaction documents. This document cannot be reproduced except in full, without prior written approval of the Company. Any unauthorized alteration, forgery or falsification of the content or appearance of this document is unlawful and offenders may be prosecuted to the fullest extent of the law. Unless otherwise stated the results shown in this test report refer only to the sample(s) tested and such sample(s) are retained for 30 days only.
Attention: To check the authenticity of testing / inspection report & certificate, please contact us at telephone: (86-755) 8307 1443, or email: CN.Doccheck@sgs.com

SGS-CSTC Standards Technical Services Co., Ltd.
Guangzhou Branch Testing Center Reliability Laboratory

198 Kiechu Road, Science Park Guangzhou Economic & Technology Development District, Guangzhou, China 510663 t(86-20) 82155555 f(86-20) 82075188 www.sgs.com.cn
中国·广州·经济技术开发区科学城科珠路198号 邮编:510663 t(86-20) 82155555 f(86-20) 82075188 e sgs.china@sgs.com

TEST REPORT

No. : GZMR220300730801

Date : Apr 01, 2022

Page: 2 of 5

Summary of Results:

No.	Test Item	Test Method	Result	Conclusion
1	IP6X	With reference to IEC 60529:1989/AMD2:2013/COR1:2019 and client's requirement	No visual ingress of dust	Pass
2	IPX8	IEC 60529:1989/AMD2:2013/COR1:2019	No visual ingress of water	Pass

Note: Pass : Meet the requirements;
Fail : Does not meet the requirements;
/ : Not Apply to the judgment.

Test Sample Description:

Report Sample No.	Lab Sample No.	Description
A	001	Finished product

Original Sample Photo:

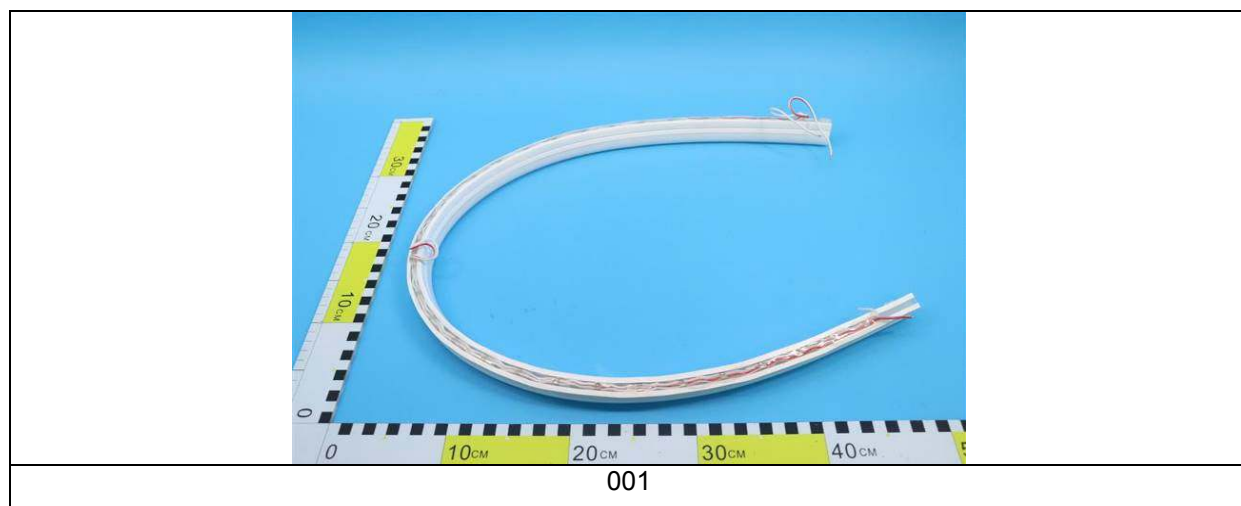

Unless otherwise agreed in writing, this document is issued by the Company subject to its General Conditions of Service printed overleaf, available on request or accessible at <http://www.sgs.com/en/Terms-and-Conditions.aspx> and, for electronic format documents, subject to Terms and Conditions for Electronic Documents at <http://www.sgs.com/en/Terms-and-Conditions/Terms-e-Documents.aspx>. Attention is drawn to the limitation of liability, indemnification and jurisdiction issues defined therein. Any holder of this document is advised that information contained hereon reflects the Company's findings at the time of its intervention only and within the limits of Client's instructions, if any. The Company's sole responsibility is to its Client and this document does not exonerate parties to a transaction from exercising all their rights and obligations under the transaction documents. This document cannot be reproduced except in full, without prior written approval of the Company. Any unauthorized alteration, forgery or falsification of the content or appearance of this document is unlawful and offenders may be prosecuted to the fullest extent of the law. Unless otherwise stated the results shown in this test report refer only to the sample(s) tested and such sample(s) are retained for 30 days only.

Attention: To check the authenticity of testing/inspection report & certificate, please contact us at telephone: (86-755) 8307 1443, or email: CN.Doccheck@sgs.com

SGS-CTC (China) Technical Services Co., Ltd.
Guangzhou Branch Testing Center for Reliability Laboratory

198 Kashe Road, Solentech Park Guangzhou Economic & Technology Development District, Guangzhou, China 510663 t(86-20) 82155555 f(86-20) 82075188 www.sgsgroup.com.cn
中国·广州·经济技术开发区科学城科珠路198号 邮编:510663 t(86-20) 82155555 f(86-20) 82075188 e sgs.china@sgs.com

TEST REPORT

No. : GZMR220300730801

Date : Apr 01, 2022

Page: 3 of 5

1. Test Item: IP6X

Test Method: With reference to IEC 60529:1989/AMD2:2013/COR1:2019 and client's requirement

Test Condition:

Test Dust: Talcum powder

Dust Concentration: 2 kg/m³ chamber volume and be kept in suspension during the test

No Depression

Test Duration: 8 hours

Lab Environment Condition: 15°C~35°C, 25%RH~75%RH

Test Result:

Specimen	Result	Client's requirement	Conclusion
#1	No visual ingress of dust	No visual ingress of dust	Pass

Test Photo:

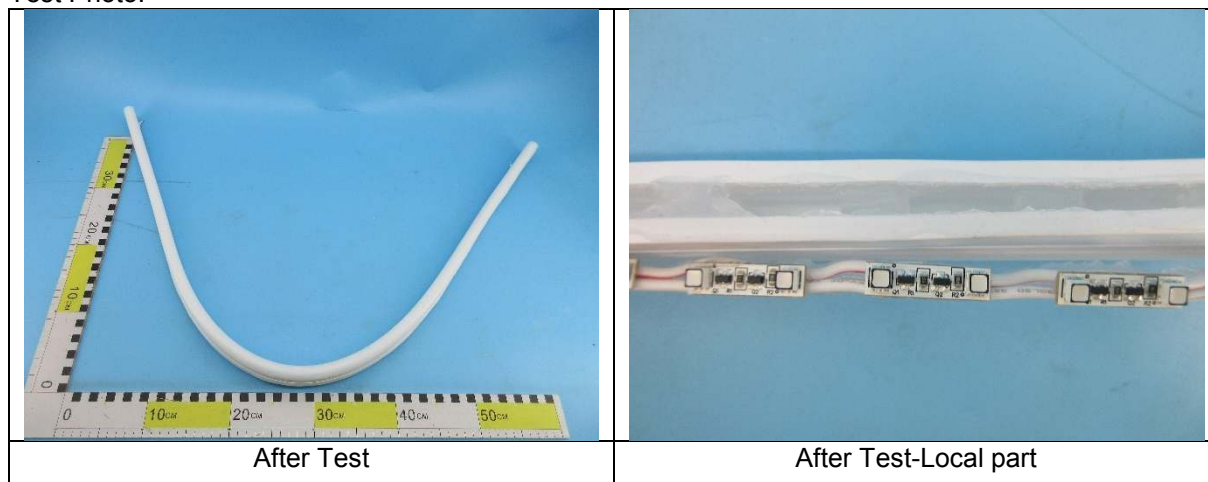

Unless otherwise agreed in writing, this document is issued by the Company subject to its General Conditions of Service printed overleaf, available on request or accessible at <http://www.sgs.com/en/Terms-and-Conditions.aspx> and, for electronic format documents, subject to Terms and Conditions for Electronic Documents at <http://www.sgs.com/en/Terms-and-Conditions/Terms-e-Documents.aspx>. Attention is drawn to the limitation of liability, indemnification and jurisdiction issues defined therein. Any holder of this document is advised that information contained hereon reflects the Company's findings at the time of its intervention only and within the limits of Client's instructions, if any. The Company's sole responsibility is to its Client and this document does not exonerate parties to a transaction from exercising all their rights and obligations under the transaction documents. This document cannot be reproduced except in full, without prior written approval of the Company. Any unauthorized alteration, forgery or falsification of the content or appearance of this document is unlawful and offenders may be prosecuted to the fullest extent of the law. Unless otherwise stated the results shown in this test report refer only to the sample(s) tested and such sample(s) are retained for 30 days only.
Attention: To check the authenticity of testing / inspection report & certificate, please contact us at telephone: (86-755) 8307 1443, or email: CN.Doccheck@sgs.com

SGS-CS10000
Guangzhou Branch Testing Center

198 Kashe Road, Solentech Park Guangzhou Economic & Technology Development District, Guangzhou, China 510663 t(86-20) 82155555 f(86-20) 82075188 www.sgs.com.cn
中国·广州·经济技术开发区科学城科珠路198号 邮编:510663 t(86-20) 82155555 f(86-20) 82075188 e sgs.china@sgs.com

TEST REPORT

No. : GZMR220300730801

Date : Apr 01, 2022

Page: 4 of 5

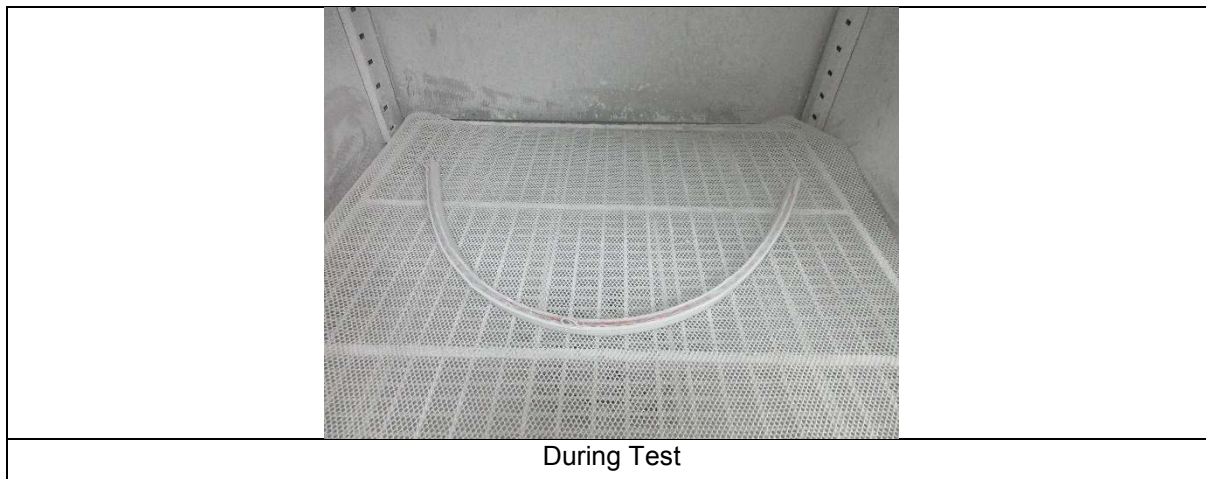

Equipment Information:

Equipment	Model	Equipment No.	Calibration date	Next Calibration date
Sand and dust test chamber	MS-SC-010	GZMR-RL-E119	2022-03-16	2023-03-15

2.Test Item: IPX8

Test Method: IEC 60529:1989/AMD2:2013/COR1:2019

Test Condition:

Depth: 1.1 m

Test Duration: 1h

Lab Environment Condition: 15℃~35℃, 25%RH~75%RH

Test Result:

Specimen	Result	Client's requirement	Conclusion
#2	No visual ingress of water	No visual ingress of water	Pass



Unless otherwise agreed in writing, this document is issued by the Company subject to its General Conditions of Service printed overleaf, available on request or accessible at <http://www.sgs.com/en/Terms-and-Conditions.aspx> and, for electronic format documents, subject to Terms and Conditions for Electronic Documents at <http://www.sgs.com/en/Terms-and-Conditions/Terms-e-Documents.aspx>. Attention is drawn to the limitation of liability, indemnification and jurisdiction issues defined therein. Any holder of this document is advised that information contained hereon reflects the Company's findings at the time of its intervention only and within the limits of Client's instructions, if any. The Company's sole responsibility is to its Client and this document does not exonerate parties to a transaction from exercising all their rights and obligations under the transaction documents. This document cannot be reproduced except in full, without prior written approval of the Company. Any unauthorized alteration, forgery or falsification of the content or appearance of this document is unlawful and offenders may be prosecuted to the fullest extent of the law. Unless otherwise stated the results shown in this test report refer only to the sample(s) tested and such sample(s) are retained for 30 days only.

Attention: To check the authenticity of testing / inspection report & certificate, please contact us at telephone: (86-755) 8307 1443, or email: CN.Doccheck@sgs.com

SGS-CSL (Guangzhou) Technical Services Co., Ltd.
Guangzhou Branch Testing Competence & Reliability Laboratory

198 Kechu Road, Solentech Park Guangzhou Economic & Technology Development District, Guangzhou, China 510663 t(86-20) 82155555 f(86-20) 82075188 www.sgsgroup.com.cn
中国·广州·经济技术开发区科学城科珠路198号 邮编:510663 t(86-20) 82155555 f(86-20) 82075188 e sgs.china@sgs.com

TEST REPORT

No. : GZMR220300730801

Date : Apr 01, 2022

Page: 5 of 5

Test Photo:

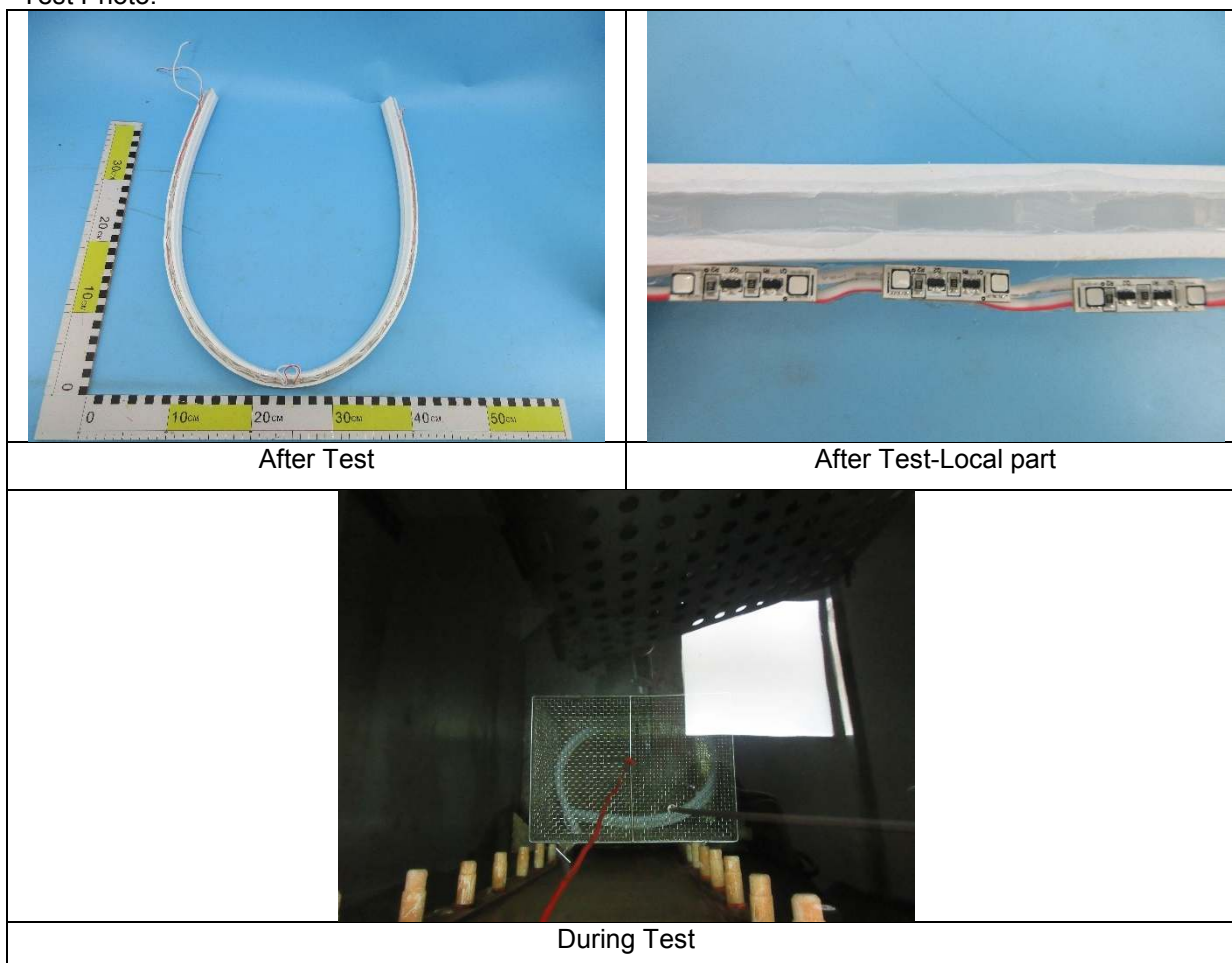

Equipment Information:

Equipment	Model	Equipment No.	Calibration date	Next Calibration date
Waterproof tester	IPX1-7	GZMR-RL-E106	2022-01-14	2023-01-13

***** End of report*****



Unless otherwise agreed in writing, this document is issued by the Company subject to its General Conditions of Service printed overleaf, available on request or accessible at <http://www.sgs.com/en/Terms-and-Conditions.aspx> and, for electronic format documents, subject to Terms and Conditions for Electronic Documents at <http://www.sgs.com/en/Terms-and-Conditions/Terms-e-Documents.aspx>. Attention is drawn to the limitation of liability, indemnification and jurisdiction issues defined therein. Any holder of this document is advised that information contained herein reflects the Company's findings at the time of its intervention only and within the limits of Client's instructions, if any. The Company's sole responsibility is to its Client and this document does not exonerate parties to a transaction from exercising all their rights and obligations under the transaction documents. This document cannot be reproduced except in full, without prior written approval of the Company. Any unauthorized alteration, forgery or falsification of the content or appearance of this document is unlawful and offenders may be prosecuted to the fullest extent of the law. Unless otherwise stated the results shown in this test report refer only to the sample(s) tested and such sample(s) are retained for 30 days only.

Attention: To check the authenticity of testing/inspection report & certificate, please contact us at telephone: (86-755) 8307 1443, or email: CN.Doccheck@sgs.com

SGS-CSL (Guangzhou) Technical Services Co., Ltd.
Guangzhou Branch Testing Center for Reliability Laboratory

198 Kaschu Road, Solentech Park Guangzhou Economic & Technology Development District, Guangzhou, China 510663 t(86-20) 82155555 f(86-20) 82075188 www.sgsgroup.com.cn
中国·广州·经济技术开发区科学城科珠路198号 邮编:510663 t(86-20) 82155555 f(86-20) 82075188 e sgs.china@sgs.com

Member of the SGS Group (SGS SA)