

# Test Report

Report No.: GZES200101032531

Date: 2020-06-01

The following sample(s) was/were submitted and identified on behalf of the client as:

Applicant: Blueview Elec-optic Tech Co., Ltd  
No.1000, Section 2, 2nd Konggang Road, Southwest Aviation Industrial Development Zone, Chengdu, Sichuan, China

Manufacturer: Same as applicant

Testing location/address: SGS-CSTC Standards Technical Services Co., Ltd. Guangzhou Branch  
198 Kezhu Road, Science City, Economic & Technology Development Area, Guangzhou, Guangdong, China

Standard(s): IES LM-79-08

Test item description: 2835 LED waterproof white injection LED module

Trade Mark/Brand: —

Model/Type reference: SS9

Ratings: 12 V DC; 100 mA; 1.08 W; 10000 K

Test result: See Page 4-8.

Remark: When determining for test conclusion, measurement uncertainty of tests has been considered.



Alex Tan

Alex Tan  
Reviewer  
E&E Safety Laboratory

Justin Xie

Justin Xie  
Sr Project Engineer



Unless otherwise agreed in writing, this document is issued by the Company subject to its General Conditions of Service printed overleaf, available on request or accessible at <http://www.sgs.com/en/Terms-and-Conditions.aspx> and, for electronic format documents, subject to Terms and Conditions for Electronic Documents at <http://www.sgs.com/en/Terms-and-Conditions/Terms-e-Documents.aspx>. Attention is drawn to the limitation of liability, indemnification and jurisdiction issues defined therein. Any holder of this document is advised that information contained hereon reflects the Company's findings at the time of its intervention only and within the limits of Client's instructions, if any. The Company's sole responsibility is to its Client and this document does not exonerate parties to a transaction from exercising all their rights and obligations under the transaction documents. This document cannot be reproduced except in full, without prior written approval of the Company. Any unauthorized alteration, forgery or falsification of the content or appearance of this document is unlawful and offenders may be prosecuted to the fullest extent of the law. Unless otherwise stated the results shown in this test report refer only to the sample(s) tested and such sample(s) are retained for 30 days only.

Attention: To check the authenticity of testing / inspection report & certificate, please contact us at telephone: (86-755) 8307 1443, or email: [CN.Doccheck@sgs.com](mailto:CN.Doccheck@sgs.com)

SGS-CSTC Standards Technical Services Co., Ltd.  
Guangzhou Branch, E&E Laboratory

No.198 Kezhu Road, Science City, Guangzhou Economic & Technology Development District, Guangzhou, China 510663 t (86-20) 82155555 f (86-20) 82075058 www.sgs.com.cn  
中国·广州·经济技术开发区科学城科珠路198号 邮编: 510663 t (86-20) 82155555 f (86-20) 82075058 sgs.china@sgs.com

Member of the SGS Group (SGS SA)

## Test Report

Report No.: GZES200101032531

Date: 2020-06-01

Copy of marking plate									
N/A									
<b>Summary of testing:</b> The Unit Under Test operated at constant 12 V DC and measured Light Distribution, total luminous flux, luminous efficacy, CCT and colour rendering index.									
<b>Test item particulars</b> .....: <table border="0"> <tr> <td>Lamp cap .....</td> <td>—</td> </tr> <tr> <td>Lamp identification .....</td> <td>—</td> </tr> <tr> <td>Ambient temperature .....</td> <td>25 °C</td> </tr> <tr> <td>IP number .....</td> <td>—</td> </tr> </table>		Lamp cap .....	—	Lamp identification .....	—	Ambient temperature .....	25 °C	IP number .....	—
Lamp cap .....	—								
Lamp identification .....	—								
Ambient temperature .....	25 °C								
IP number .....	—								
<b>Possible test case verdicts:</b> - test case does not apply to the test object.....: N/A (not applicable) - test object does meet the requirement.....: P (Pass) - test object does not meet the requirement.....: F (Fail)									
<b>Testing</b> Date of receipt of test item.....: 2020-01-07 Date (s) of performance of tests.....: 2020-01-07 to 2020-01-16									
<b>General product information:</b> LED module.									



Unless otherwise agreed in writing, this document is issued by the Company subject to its General Conditions of Service printed overleaf, available on request or accessible at <http://www.sgs.com/en/Terms-and-Conditions.aspx> and, for electronic format documents, subject to Terms and Conditions for Electronic Documents at <http://www.sgs.com/en/Terms-and-Conditions/Terms-e-Documents.aspx>. Attention is drawn to the limitation of liability, indemnification and jurisdiction issues defined therein. Any holder of this document is advised that information contained hereon reflects the Company's findings at the time of its intervention only and within the limits of Client's instructions, if any. The Company's sole responsibility is to its Client and this document does not exonerate parties to a transaction from exercising all their rights and obligations under the transaction documents. This document cannot be reproduced except in full, without prior written approval of the Company. Any unauthorized alteration, forgery or falsification of the content or appearance of this document is unlawful and offenders may be prosecuted to the fullest extent of the law. Unless otherwise stated the results shown in this test report refer only to the sample(s) tested and such sample(s) are retained for 30 days only.

Attention: To check the authenticity of testing / inspection report & certificate, please contact us at telephone: (86-755) 8307 1443, or email: [CN.Doccheck@sgs.com](mailto:CN.Doccheck@sgs.com)

SGS-CSI Standards Technical Services Co., Ltd.  
Guangzhou Branch Testing Center EEC Laboratory

No.198 Kezhu Road, Sciencetech Park, Guangzhou Economic & Technology Development District, Guangzhou, China 510663 t (86-20) 82155555 f (86-20) 82075058 www.sgsgroup.com.cn  
中国·广州·经济技术开发区科学城科珠路198号 邮编: 510663 t (86-20) 82155555 f (86-20) 82075058 sgs.china@sgs.com

Member of the SGS Group (SGS SA)

## 1 Test conditions

Before measurements are taken, there is no seasoning for the LED luminaire(s), and the luminaire(s) was/were measured after reaching the stabilization. The sample was mounted at light down position. The ambient temperature during measurements was  $25^{\circ}\text{C} \pm 1^{\circ}\text{C}$ .

The Total Luminous Flux and Light Distribution were measured by a calibrated Type C Goniophotometer, with photometric distance 7.30 m.

The Color Characteristics were measured by a calibrated 2m Integrating Sphere System which consists of an integrating sphere, spectroradiometer and software in  $2\pi$  geometry taken at least 5 nm intervals over the range of 380 to 780 nm. The coating reflectance is 98%.



Unless otherwise agreed in writing, this document is issued by the Company subject to its General Conditions of Service printed overleaf, available on request or accessible at <http://www.sgs.com/en/Terms-and-Conditions.aspx> and, for electronic format documents, subject to Terms and Conditions for Electronic Documents at <http://www.sgs.com/en/Terms-and-Conditions/Terms-e-Documents.aspx>. Attention is drawn to the limitation of liability, indemnification and jurisdiction issues defined therein. Any holder of this document is advised that information contained hereon reflects the Company's findings at the time of its intervention only and within the limits of Client's instructions, if any. The Company's sole responsibility is to its Client and this document does not exonerate parties to a transaction from exercising all their rights and obligations under the transaction documents. This document cannot be reproduced except in full, without prior written approval of the Company. Any unauthorized alteration, forgery or falsification of the content or appearance of this document is unlawful and offenders may be prosecuted to the fullest extent of the law. Unless otherwise stated the results shown in this test report refer only to the sample(s) tested and such sample(s) are retained for 30 days only.

Attention: To check the authenticity of testing / inspection report & certificate, please contact us at telephone: (86-755) 8307 1443, or email: [CN.Doccheck@sgs.com](mailto:CN.Doccheck@sgs.com)

SGS-CSI Standards Technical Services Co., Ltd.  
Guangzhou Branch Testing & Calibration Laboratory

No.198 Kezhu Road, Sciencetech Park, Guangzhou Economic & Technology Development District, Guangzhou, China 510663 t (86-20) 82155555 f (86-20) 82075058 www.sgsgroup.com.cn  
中国·广州·经济技术开发区科学城科珠路198号 邮编: 510663 t (86-20) 82155555 f (86-20) 82075058 sgs.china@sgs.com

## Test Report

Report No.: GZES200101032531

Date: 2020-06-01

## 2 Test Results

### I) The Luminous Flux, Luminous Efficacy and Light Distribution

Test Voltage: 12.0 V DC  
 Input Current: 0.033 A  
 Total Operating Time: 65 min  
 Stabilization Time: 40 min  
 Power: 0.396 W  
 Total Luminous Flux: 32.66 lm  
 Luminous Efficacy : 82.5 lm/W  
 Beam Angle : H: 170.6° ; V: 170.4°

### ZONAL LUMEN SUMMARY

$\gamma(^{\circ})$	Zone lumens	$\gamma(^{\circ})$	Zone lumens
0-10	1.06	90-100	0.01
10-20	3.04	100-110	0.00
20-30	4.63	110-120	0.00
30-40	5.64	120-130	0.00
40-50	5.92	130-140	0.00
50-60	5.44	140-150	0.00
60-70	4.25	150-160	0.00
70-80	2.21	160-170	0.00
80-90	0.45	170-180	0.00

$\gamma(^{\circ})$	Zone lumens	% Lamp	$\gamma(^{\circ})$	Zone lumen	% Lamp
0-30	8.74	26.76%	60-90	6.91	21.17%
0-40	14.38	44.03%	90-120	0.01	0.04%
0-60	25.73	78.79%	90-130	0.01	0.04%
0-90	32.64	99.96%	90-150	0.01	0.04%
0-120	32.66	100.00%	90-180	0.01	0.04%
0-180	32.66	100.00%	0-60.85	26.13	80.00%



Unless otherwise agreed in writing, this document is issued by the Company subject to its General Conditions of Service printed overleaf, available on request or accessible at <http://www.sgs.com/en/Terms-and-Conditions.aspx> and, for electronic format documents, subject to Terms and Conditions for Electronic Documents at <http://www.sgs.com/en/Terms-and-Conditions/Terms-e-Documents.aspx>. Attention is drawn to the limitation of liability, indemnification and jurisdiction issues defined therein. Any holder of this document is advised that information contained hereon reflects the Company's findings at the time of its intervention only and within the limits of Client's instructions, if any. The Company's sole responsibility is to its Client and this document does not exonerate parties to a transaction from exercising all their rights and obligations under the transaction documents. This document cannot be reproduced except in full, without prior written approval of the Company. Any unauthorized alteration, forgery or falsification of the content or appearance of this document is unlawful and offenders may be prosecuted to the fullest extent of the law. Unless otherwise stated the results shown in this test report refer only to the sample(s) tested and such sample(s) are retained for 30 days only.

Attention: To check the authenticity of testing / inspection report & certificate, please contact us at telephone: (86-755) 8307 1443, or email: [CN.Doccheck@sgs.com](mailto:CN.Doccheck@sgs.com)  
 No.198 Kezhu Road, Sciencetech Park, Guangzhou Economic & Technology Development District, Guangzhou, China 510663 t (86-20) 82155555 f (86-20) 82075058 www.sgs.com.cn  
 Guangzhou Branch Testing Center EEC Laboratory. 中国·广州·经济技术开发区科学城科珠路198号 邮编: 510663 t (86-20) 82155555 f (86-20) 82075058 sgs.china@sgs.com

Member of the SGS Group (SGS SA)

Light distribution Curve [unit: cd]

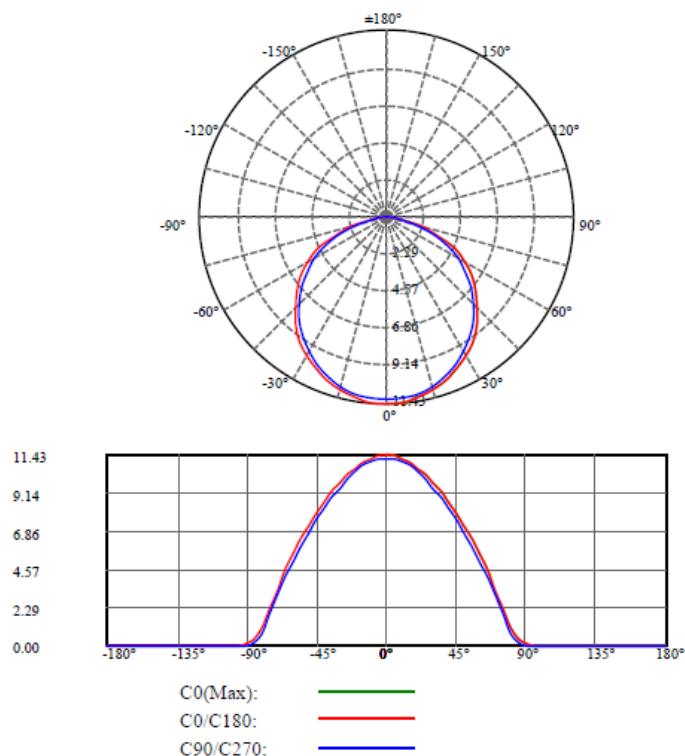

Lux Distance Curve

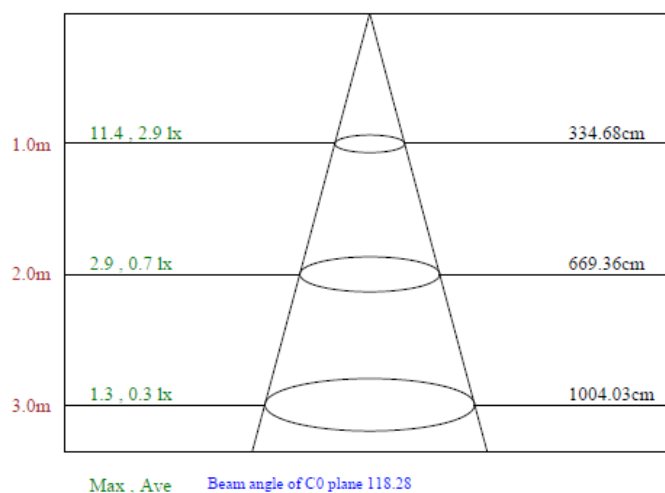

Unless otherwise agreed in writing, this document is issued by the Company subject to its General Conditions of Service printed overleaf, available on request or accessible at <http://www.sgs.com/en/Terms-and-Conditions.aspx> and, for electronic format documents, subject to Terms and Conditions for Electronic Documents at <http://www.sgs.com/en/Terms-and-Conditions/Terms-e-Documents.aspx>. Attention is drawn to the limitation of liability, indemnification and jurisdiction issues defined therein. Any holder of this document is advised that information contained hereon reflects the Company's findings at the time of its intervention only and within the limits of Client's instructions, if any. The Company's sole responsibility is to its Client and this document does not exonerate parties to a transaction from exercising all their rights and obligations under the transaction documents. This document cannot be reproduced except in full, without prior written approval of the Company. Any unauthorized alteration, forgery or falsification of the content or appearance of this document is unlawful and offenders may be prosecuted to the fullest extent of the law. Unless otherwise stated the results shown in this test report refer only to the sample(s) tested and such sample(s) are retained for 30 days only.

Attention: To check the authenticity of testing / inspection report & certificate, please contact us at telephone: (86-755) 8307 1443, or email: [CN.Doccheck@sgs.com](mailto:CN.Doccheck@sgs.com)  
No.198 Kezhu Road, Sciencetech Park, Guangzhou Economic & Technology Development District, Guangzhou, China 510663 t (86-20) 82155555 f (86-20) 82075058 www.sgs.com.cn  
中国·广州·经济技术开发区科学城科珠路198号 邮编: 510663 t (86-20) 82155555 f (86-20) 82075058 sgs.china@sgs.com



# Test Report

Report No.: GZES200101032531

Date: 2020-06-01

## Intensity data (cd)

C/y(°)	0.0	5.0	10.0	15.0	20.0	25.0	30.0	35.0	40.0
0.0	11.43	11.37	11.14	10.85	10.50	10.10	9.57	9.05	8.41
22.5	11.20	11.20	10.97	10.73	10.39	9.92	9.40	8.88	8.24
45.0	11.14	11.14	10.97	10.73	10.33	9.92	9.34	8.70	8.12
67.5	11.20	11.14	10.97	10.62	10.33	9.81	9.34	8.59	7.89
90.0	11.14	11.08	10.91	10.62	10.21	9.69	9.11	8.53	7.83
112.5	11.14	11.08	10.85	10.56	10.15	9.81	9.22	8.53	7.83
135.0	11.14	10.97	10.85	10.62	10.27	9.81	9.17	8.53	7.83
157.5	11.37	11.20	10.91	10.68	10.27	9.86	9.17	8.53	7.83
180.0	11.43	11.37	11.20	10.97	10.68	10.33	9.92	9.40	8.76
202.5	11.20	11.14	10.91	10.68	10.39	10.10	9.81	9.28	8.70
225.0	11.14	11.14	10.97	10.68	10.39	10.10	9.81	9.34	8.70
247.5	11.20	11.14	11.02	10.79	10.50	10.15	9.81	9.40	8.76
270.0	11.14	11.20	11.14	10.97	10.62	10.21	9.69	9.28	8.70
292.5	11.14	11.14	11.14	10.91	10.62	10.33	9.86	9.28	8.64
315.0	11.14	11.14	11.14	10.91	10.62	10.33	9.92	9.40	8.82
337.5	11.37	11.43	11.31	11.08	10.85	10.50	10.04	9.52	8.93
360.0	11.43	11.37	11.14	10.85	10.50	10.10	9.57	9.05	8.41
C/y(°)	45.0	50.0	55.0	60.0	65.0	70.0	75.0	80.0	85.0
0.0	7.72	7.02	6.27	5.45	4.47	3.13	1.86	0.75	0.23
22.5	7.60	6.79	6.15	5.28	4.29	3.07	1.68	0.70	0.23
45.0	7.48	6.79	5.98	5.05	4.18	2.96	1.45	0.58	0.12
67.5	7.14	6.32	5.51	4.76	3.83	2.61	1.10	0.35	0.00
90.0	7.02	6.09	5.28	4.47	3.54	2.49	1.04	0.23	0.00
112.5	7.14	6.21	5.34	4.35	3.48	2.49	1.10	0.35	0.00
135.0	7.02	6.15	5.28	4.41	3.60	2.55	1.28	0.52	0.12
157.5	7.02	6.15	5.40	4.41	3.66	2.61	1.45	0.64	0.17
180.0	8.01	7.25	6.50	5.63	4.64	3.60	2.61	1.45	0.64
202.5	7.95	7.19	6.32	5.40	4.47	3.48	2.55	1.28	0.52
225.0	8.06	7.25	6.32	5.40	4.47	3.48	2.55	1.28	0.41
247.5	8.06	7.31	6.38	5.51	4.53	3.54	2.55	1.22	0.35
270.0	8.06	7.37	6.44	5.57	4.70	3.77	2.73	1.33	0.41
292.5	8.06	7.37	6.56	5.69	4.93	4.06	2.84	1.57	0.52
315.0	8.24	7.48	6.79	5.98	5.22	4.29	3.07	1.74	0.64
337.5	8.30	7.54	6.90	6.09	5.34	4.35	3.02	1.86	0.70
360.0	7.72	7.02	6.27	5.45	4.47	3.13	1.86	0.75	0.23
C/y(°)	90.0	95.0	100.0	105.0	110.0	115.0	120.0	125.0	130.0
0.0	0.00	0.00	0.00	0.00	0.00	0.00	0.00	0.00	0.00
22.5	0.00	0.00	0.00	0.00	0.00	0.00	0.00	0.00	0.00
45.0	0.00	0.00	0.00	0.00	0.00	0.00	0.00	0.00	0.00
67.5	0.00	0.00	0.00	0.00	0.00	0.00	0.00	0.00	0.00
90.0	0.00	0.00	0.00	0.00	0.00	0.00	0.00	0.00	0.00
112.5	0.00	0.00	0.00	0.00	0.00	0.00	0.00	0.00	0.00
135.0	0.00	0.00	0.00	0.00	0.00	0.00	0.00	0.00	0.00
157.5	0.00	0.00	0.00	0.00	0.00	0.00	0.00	0.00	0.00
180.0	0.23	0.00	0.00	0.00	0.00	0.00	0.00	0.00	0.00
202.5	0.17	0.00	0.00	0.00	0.00	0.00	0.00	0.00	0.00
225.0	0.00	0.00	0.00	0.00	0.00	0.00	0.00	0.00	0.00
247.5	0.00	0.00	0.00	0.00	0.00	0.00	0.00	0.00	0.00
270.0	0.00	0.00	0.00	0.00	0.00	0.00	0.00	0.00	0.00
292.5	0.00	0.00	0.00	0.00	0.00	0.00	0.00	0.00	0.00
315.0	0.12	0.00	0.00	0.00	0.00	0.00	0.00	0.00	0.00
337.5	0.23	0.00	0.00	0.00	0.00	0.00	0.00	0.00	0.00
360.0	0.00	0.00	0.00	0.00	0.00	0.00	0.00	0.00	0.00



Unless otherwise agreed in writing, this document is issued by the Company subject to its General Conditions of Service printed overleaf, available on request or accessible at <http://www.sgs.com/en/Terms-and-Conditions.aspx> and, for electronic format documents, subject to Terms and Conditions for Electronic Documents at <http://www.sgs.com/en/Terms-and-Conditions/Terms-e-Documents.aspx>. Attention is drawn to the limitation of liability, indemnification and jurisdiction issues defined therein. Any holder of this document is advised that information contained hereon reflects the Company's findings at the time of its intervention only and within the limits of Client's instructions, if any. The Company's sole responsibility is to its Client and this document does not exonerate parties to a transaction from exercising all their rights and obligations under the transaction documents. This document cannot be reproduced except in full, without prior written approval of the Company. Any unauthorized alteration, forgery or falsification of the content or appearance of this document is unlawful and offenders may be prosecuted to the fullest extent of the law. Unless otherwise stated the results shown in this test report refer only to the sample(s) tested and such sample(s) are retained for 30 days only.

Attention: To check the authenticity of testing/inspection report & certificate, please contact us at telephone: (86-755) 8307 1443, or email: [CN.Doccheck@sgs.com](mailto:CN.Doccheck@sgs.com)  
 No.198 Kezhu Road, Sciencetech Park, Guangzhou Economic & Technology Development District, Guangzhou, China 510663 t (86-20) 82155555 f (86-20) 82075058 www.sgs.com.cn  
 中国·广州·经济技术开发区科学城科珠路198号 邮编: 510663 t (86-20) 82155555 f (86-20) 82075058 sgs.china@sgs.com

Member of the SGS Group (SGS SA)

# Test Report

Report No.: GZES200101032531

Date: 2020-06-01

C/γ(°)	135.0	140.0	145.0	150.0	155.0	160.0	165.0	170.0	175.0
0.0	0.00	0.00	0.00	0.00	0.00	0.00	0.00	0.00	0.00
22.5	0.00	0.00	0.00	0.00	0.00	0.00	0.00	0.00	0.00
45.0	0.00	0.00	0.00	0.00	0.00	0.00	0.00	0.00	0.00
67.5	0.00	0.00	0.00	0.00	0.00	0.00	0.00	0.00	0.00
90.0	0.00	0.00	0.00	0.00	0.00	0.00	0.00	0.00	0.00
112.5	0.00	0.00	0.00	0.00	0.00	0.00	0.00	0.00	0.00
135.0	0.00	0.00	0.00	0.00	0.00	0.00	0.00	0.00	0.00
157.5	0.00	0.00	0.00	0.00	0.00	0.00	0.00	0.00	0.00
180.0	0.00	0.00	0.00	0.00	0.00	0.00	0.00	0.00	0.00
202.5	0.00	0.00	0.00	0.00	0.00	0.00	0.00	0.00	0.00
225.0	0.00	0.00	0.00	0.00	0.00	0.00	0.00	0.00	0.00
247.5	0.00	0.00	0.00	0.00	0.00	0.00	0.00	0.00	0.00
270.0	0.00	0.00	0.00	0.00	0.00	0.00	0.00	0.00	0.00
292.5	0.00	0.00	0.00	0.00	0.00	0.00	0.00	0.00	0.00
315.0	0.00	0.00	0.00	0.00	0.00	0.00	0.00	0.00	0.00
337.5	0.00	0.00	0.00	0.00	0.00	0.00	0.00	0.00	0.00
360.0	0.00	0.00	0.00	0.00	0.00	0.00	0.00	0.00	0.00

C/γ(°)	180.0
0.0	0.00
22.5	0.00
45.0	0.00
67.5	0.00
90.0	0.00
112.5	0.00
135.0	0.00
157.5	0.00
180.0	0.00
202.5	0.00
225.0	0.00
247.5	0.00
270.0	0.00
292.5	0.00
315.0	0.00
337.5	0.00
360.0	0.00



Unless otherwise agreed in writing, this document is issued by the Company subject to its General Conditions of Service printed overleaf, available on request or accessible at <http://www.sgs.com/en/Terms-and-Conditions.aspx> and, for electronic format documents, subject to Terms and Conditions for Electronic Documents at <http://www.sgs.com/en/Terms-and-Conditions/Terms-e-Documents.aspx>. Attention is drawn to the limitation of liability, indemnification and jurisdiction issues defined therein. Any holder of this document is advised that information contained hereon reflects the Company's findings at the time of its intervention only and within the limits of Client's instructions, if any. The Company's sole responsibility is to its Client and this document does not exonerate parties to a transaction from exercising all their rights and obligations under the transaction documents. This document cannot be reproduced except in full, without prior written approval of the Company. Any unauthorized alteration, forgery or falsification of the content or appearance of this document is unlawful and offenders may be prosecuted to the fullest extent of the law. Unless otherwise stated the results shown in this test report refer only to the sample(s) tested and such sample(s) are retained for 30 days only.

Attention: To check the authenticity of testing / inspection report & certificate, please contact us at telephone: (86-755) 8307 1443, or email: [CN.Doccheck@sgs.com](mailto:CN.Doccheck@sgs.com)

SGS-CS Standards Technical Services Co., Ltd.  
Guangzhou Branch Testing Center EEC Laboratory

No.198 Kezhu Road, Sciencetech Park, Guangzhou Economic & Technology Development District, Guangzhou, China 510663 t (86-20) 82155555 f (86-20) 82075058 www.sgs.com.cn  
中国·广州·经济技术开发区科学城科珠路198号 邮编: 510663 t (86-20) 82155555 f (86-20) 82075058 sgs.china@sgs.com

Member of the SGS Group (SGS SA)

## Test Report

Report No.: GZES200101032531

Date: 2020-06-01

### II) Color Characteristics

Test Voltage:	12 V DC
Input Current:	0.033 A
Total Operating Time:	60 min
Stabilization Time:	40 min
Power:	0.396 W
Chromaticity Coordinate:	$x=0.2770$ ; $y=0.3832$ $u'=0.1896$ ; $v'=0.4361$
Duv :	$2.31 \times 10^{-3}$
Correlated Color Temperature:	10776 K
Color Render Index Ra:	85.2
R9:	23

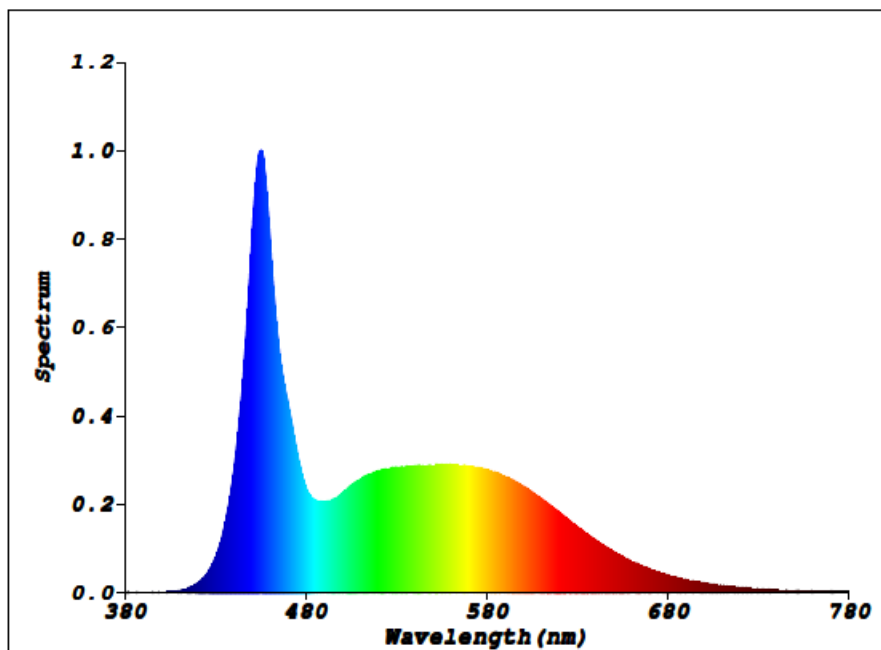

Unless otherwise agreed in writing, this document is issued by the Company subject to its General Conditions of Service printed overleaf, available on request or accessible at <http://www.sgs.com/en/Terms-and-Conditions.aspx> and, for electronic format documents, subject to Terms and Conditions for Electronic Documents at <http://www.sgs.com/en/Terms-and-Conditions/Terms-e-Documents.aspx>. Attention is drawn to the limitation of liability, indemnification and jurisdiction issues defined therein. Any holder of this document is advised that information contained hereon reflects the Company's findings at the time of its intervention only and within the limits of Client's instructions, if any. The Company's sole responsibility is to its Client and this document does not exonerate parties to a transaction from exercising all their rights and obligations under the transaction documents. This document cannot be reproduced except in full, without prior written approval of the Company. Any unauthorized alteration, forgery or falsification of the content or appearance of this document is unlawful and offenders may be prosecuted to the fullest extent of the law. Unless otherwise stated the results shown in this test report refer only to the sample(s) tested and such sample(s) are retained for 30 days only.

Attention: To check the authenticity of testing / inspection report & certificate, please contact us at telephone: (86-755) 8307 1443, or email: [CN.Doccheck@sgs.com](mailto:CN.Doccheck@sgs.com)

SGS-CT Standards Technical Services Co., Ltd.  
Guangzhou Branch Testing Center EEC Laboratory

No.198 Kezhu Road, Sciencetech Park, Guangzhou Economic & Technology Development District, Guangzhou, China 510663 t (86-20) 82155555 f (86-20) 82075058 www.sgsgroup.com.cn  
中国·广州·经济技术开发区科学城科珠路198号 邮编: 510663 t (86-20) 82155555 f (86-20) 82075058 sgs.china@sgs.com

Member of the SGS Group (SGS SA)



## Test Report

Report No.: GZES200101032531

Date: 2020-06-01

### 3 Standard bulb used for system calibration

Model	D062
Intensity Distribution Type	Omni-Directional Type
Calibration current(A)	1.5502
Reference voltage (V)	7.65
Calibration CCT (K)	2992
Calibration luminous Flux (lm)	120.4



Unless otherwise agreed in writing, this document is issued by the Company subject to its General Conditions of Service printed overleaf, available on request or accessible at <http://www.sgs.com/en/Terms-and-Conditions.aspx> and, for electronic format documents, subject to Terms and Conditions for Electronic Documents at <http://www.sgs.com/en/Terms-and-Conditions/Terms-e-Documents.aspx>. Attention is drawn to the limitation of liability, indemnification and jurisdiction issues defined therein. Any holder of this document is advised that information contained hereon reflects the Company's findings at the time of its intervention only and within the limits of Client's instructions, if any. The Company's sole responsibility is to its Client and this document does not exonerate parties to a transaction from exercising all their rights and obligations under the transaction documents. This document cannot be reproduced except in full, without prior written approval of the Company. Any unauthorized alteration, forgery or falsification of the content or appearance of this document is unlawful and offenders may be prosecuted to the fullest extent of the law. Unless otherwise stated the results shown in this test report refer only to the sample(s) tested and such sample(s) are retained for 30 days only.

Attention: To check the authenticity of testing / inspection report & certificate, please contact us at telephone: (86-755) 8307 1443, or email: [CN.Doccheck@sgs.com](mailto:CN.Doccheck@sgs.com)

SGS-CSI Standards Technical Services Co., Ltd.  
Guangzhou Branch, Testing Center, EEC Laboratory

No.198 Kezhu Road, Sciencetech Park, Guangzhou Economic & Technology Development District, Guangzhou, China 510663 t (86-20) 82155555 f (86-20) 82075058 www.sgs.com.cn  
中国·广州·经济技术开发区科学城科珠路198号 邮编: 510663 t (86-20) 82155555 f (86-20) 82075058 sgs.china@sgs.com

Member of the SGS Group (SGS SA)

## Test Report

Report No.: GZES200101032531

Date: 2020-06-01

### 4 List of equipment used

Registration No	Equipment name	Cal. Due Date (cycle in years)
GZE003-17	AC/DC Power supply	2020/12/15
GZE006-79	Digital power analyzer	2020/4/7
GZE126-35	Programmable test power for LEDs	2020/11/12
GZE126-31	Standard light source	2020/8/30
GZE126-1	High accuracy array spectroradiometer	2020/12/19
GZE126-3	LED Integrating sphere	2022/12/29
GZE129-1	Goniophotometric system	2020/6/28
GZE012-53	True RMS Multimeter	2020/2/25



Unless otherwise agreed in writing, this document is issued by the Company subject to its General Conditions of Service printed overleaf, available on request or accessible at <http://www.sgs.com/en/Terms-and-Conditions.aspx> and, for electronic format documents, subject to Terms and Conditions for Electronic Documents at <http://www.sgs.com/en/Terms-and-Conditions/Terms-e-Documents.aspx>. Attention is drawn to the limitation of liability, indemnification and jurisdiction issues defined therein. Any holder of this document is advised that information contained hereon reflects the Company's findings at the time of its intervention only and within the limits of Client's instructions, if any. The Company's sole responsibility is to its Client and this document does not exonerate parties to a transaction from exercising all their rights and obligations under the transaction documents. This document cannot be reproduced except in full, without prior written approval of the Company. Any unauthorized alteration, forgery or falsification of the content or appearance of this document is unlawful and offenders may be prosecuted to the fullest extent of the law. Unless otherwise stated the results shown in this test report refer only to the sample(s) tested and such sample(s) are retained for 30 days only.

Attention: To check the authenticity of testing /inspection report & certificate, please contact us at telephone: (86-755) 8307 1443, or email: [CN.Doccheck@sgs.com](mailto:CN.Doccheck@sgs.com)

SGS-CSI Standards Technical Services Co., Ltd.  
Guangzhou Branch Testing Center EEC Laboratory

No.198 Kezhu Road, Sciencetech Park, Guangzhou Economic & Technology Development District, Guangzhou, China 510663 t (86-20) 82155555 f (86-20) 82075058 www.sgsgroup.com.cn  
中国·广州·经济技术开发区科学城科珠路198号 邮编: 510663 t (86-20) 82155555 f (86-20) 82075058 sgs.china@sgs.com

Member of the SGS Group (SGS SA)

# Test Report

Report No.: GZES200101032531

Date: 2020-06-01

## Photo documentation:

Details of: View of the product

View:

- ☒ general
- ☐ front
- ☐ rear
- ☐ right
- ☐ left
- ☐ top
- ☐ bottom

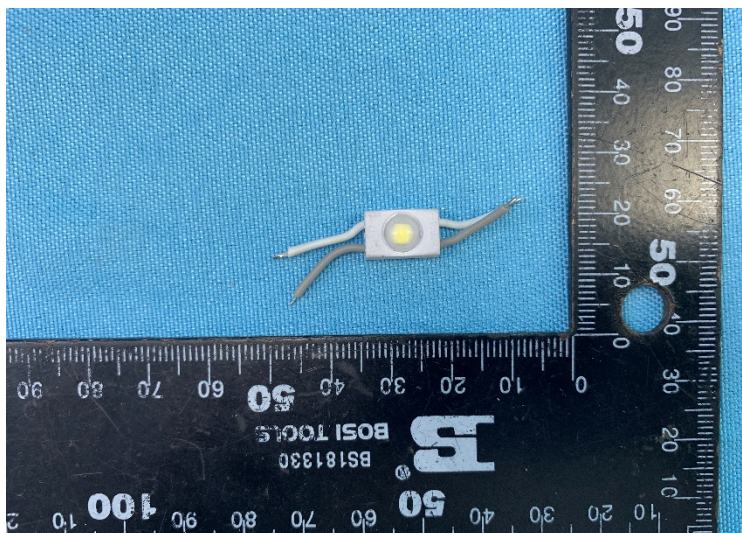

--- End of Report ---



SGS-CS Standards Technical Services Co., Ltd.  
Guangzhou Branch, Testing Center, EEC Laboratory

Unless otherwise agreed in writing, this document is issued by the Company subject to its General Conditions of Service printed overleaf, available on request or accessible at <http://www.sgs.com/en/Terms-and-Conditions.aspx> and, for electronic format documents, subject to Terms and Conditions for Electronic Documents at <http://www.sgs.com/en/Terms-and-Conditions/Terms-e-Documents.aspx>. Attention is drawn to the limitation of liability, indemnification and jurisdiction issues defined therein. Any holder of this document is advised that information contained hereon reflects the Company's findings at the time of its intervention only and within the limits of Client's instructions, if any. The Company's sole responsibility is to its Client and this document does not exonerate parties to a transaction from exercising all their rights and obligations under the transaction documents. This document cannot be reproduced except in full, without prior written approval of the Company. Any unauthorized alteration, forgery or falsification of the content or appearance of this document is unlawful and offenders may be prosecuted to the fullest extent of the law. Unless otherwise stated the results shown in this test report refer only to the sample(s) tested and such sample(s) are retained for 30 days only.

Attention: To check the authenticity of testing /inspection report & certificate, please contact us at telephone: (86-755) 8307 1443, or email: [CN.Doccheck@sgs.com](mailto:CN.Doccheck@sgs.com)

No.198 Kezhu Road, Sciencetech Park, Guangzhou Economic & Technology Development District, Guangzhou, China 510663 t (86-20) 82155555 f (86-20) 82075058 www.sgs.com.cn  
中国·广州·经济技术开发区科学城科珠路198号 邮编: 510663 t (86-20) 82155555 f (86-20) 82075058 sgs.china@sgs.com

Member of the SGS Group (SGS SA)